



L'AMI



Christ Alive at GFC









The 1985 L'Ami has been dedicated to a being whom without, we would not have a chance for eternal life; Jesus Christ.



Jesus Christ, a familiar echo in our ears. A permanent personality on our campus. He is alive and very much a part of our heritage. Christ is seen in the obvious facets of day to day living such as Chapel, activities, and leadership. More importantly Christ sparkles in the smile of Ron Crecelius or Glenn McNeil's positive personality and excitement for the Lord.

Christ is the heartbeat of this campus. He works for the good of the many through the individual. He uses us as his soundingboard for the conviction of ourselves and others.

A different attribute of this year has been a steady renewal. People were impressed with our personalities at the beginning of the year. Were the impressions lasting ones?

The theme "Christ Alive" was chosen to exemplify every area of this college, and every area of our lives. God's desire for us is to lean on his understanding and love one another. Christ lives, because of his love for us.

This theme should be seen in our lives as well.



One of the most admired features on the campus is the faculty and staff. People are proud of a president who works for the students in his actions and decisions.

The teachers who work here are committed to Christ. Many have given up worldly gain and opened themselves up to the students needs. Christ is alive in GFC faculty and staff.



CHRIST ALIVE



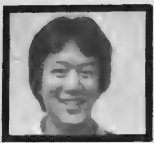

IN FACULTY AND STAFF

WOODMAR ADMINISTRATION





Opposite page; The President and his men: Lee Nash, Don Millage, Lee Gerig, and President Ed Stevens. The secretaries; Wanda Beebe, Barb Mitchell, Don Millage, Sandy Ahrens, Wes Rogers, Kathryn Eichenberger, Alice Dixon, Carolee Norris, and Florence Bertwell. This Page, top: Development- David Adrian, Barry Hubbel, Laddonna House, Beth Niquette, Loren Moore, Harold Ankeny, and up front, Maurice Chandler. Left; Dave Smith, and Adam Matthewson. Right; Lauri Matthewson, Terry Bell, and Linda Baker.



HOOVER ADMINISTRATION



"My desire is that every student would experience the personal love and reality of Christ in their lives, both here and in their lives after Fox. And that each student would take the risk of getting off the highway of life to enter the back roads in peoples lives. I would like the students to know that I have a deep love and admiration for them. I believe in them. I'd like to thank them for letting me be a part of their lives."

Deb Lacey





"It was really interesting to me to see the sincere commitment and concern that the teachers have for the students. I knew it as a student, but to see the teachers in fervent prayer for the students gave me a look at our teachers behind the scenes. Not only the teachers, but the Business Manager, the President, the Dean of Students and all of the Administration really do care about our students. My ministry is to point students towards an environment where they can be nurtured in the Lord through friendships, academics and spiritual learning."

Shaun McNay, Adm. counselor, '83 grad.

left to right.
 Student Affairs Office: Lee Gerig; Dean of Students, Pat McGhehy; secretary, Ron Crecelius; Chaplain, Deb Lacey; Associate Dean of Students.
 Registrar's Office: Dr. Hector Munn, Janelle Claassen, Carol Thomas, and Lynette Biegler.
 Admissions: Cindy Friesen, assistant to director; Jeff Ling, director of admissions; Laurie Delanty, secretary.
 Shaun McNay; Admissions counselor, not pictured; Jim Jackson.



DIVISION I P.E. AND EDUCATION



Teaching is the largest and most far reaching profession. Teachers in training at George Fox Collge will affect eternity, they will "never know where their influence stops." says, marjorie "Doc" Weesner.



DIVISION II FINE AND APPLIED ARTS



1) Top: Mark Vernon, Rob Parker, Craig Taylor, Paul Berry.

Bottom: Steve Grant, Jan Umflyet, Marjorie "Doc" Weesner, Rich Allen.

2) Steve Grant

3) Glenn Moran, Dr. Edith Leupp, Pat Landis, Marylan Fergus.

4) Top: Dr. John Bowman, Dr. Dennis Hagen, Joan Christensen, Pete Snow. (not pictured) Chris Lauinger, Dr. Dave Howard.

Bottom: Dr. Bob Lauinger, Joe Gilmore.

5) Pete Snow.

6) Joe Gilmore.



DIVISION III LANGUAGE ARTS



Warren Koch
Rawlen Smith
Ed Higgins
Alan Hueth
Dr. Richard Egnell
Dr. Michael Graves
Mike Williams
Pat Findley
Sherie Sherrill
Robert Gilmore
(not pictured) Suzanne Delessert



DIVISION IV NATURAL SCIENCE



Dr. Hector Munn
John Johnson
Dr. Paul Chamberlin
Claudine Kratzberg
Dr. Elver Voth
Nellie Winters
Hank Helsabeck
Amy Ostlund
Flora Allen
Charles Harley
Dr. Dale Orkney



DIVISION V RELIGION



1) Ron Crecelius
Glenn McNeil
Dr. Myron Goldsmith
Dr. Julie Hobbs
Dr. Arthur Roberts
Dr. Gary Fawver
2) Julie Hobbs at chapel.



DIVISION VI SOCIAL SCIENCE



1) Andy Wong
Jo Sively
Bruce Longstroth
Mike Allen
Dr. Mack McMinn
Dr. Ralph Beebe
Dr. Jim Foster
Mark Weinert
Rod Strieby
Dr. Tom Head
2) Andy Wong speaking at celebration.



SAGA AND LIBRARY



1) Nikkie Munroe prepares lettuce for a SAGA salad. 2) SAGA staff: Bill Jackson, director, Gwen West, Debbie Kelley, Aggie Clemme, Peggy Busch, Judy Wirght, Nikkie Munroe, Bertie Wright, Bonnie Libby, Marian Brame, Teresa Eichsteadt, Machelde Holdahl, Sharon Edwards. Not pictured: Linda Snyder, Cheri Slater. 3) Library Staff: Merrill Johnson, head librarian; Carol Helm, Laurel Ann Strieby, Virginia Young, Audry Burton, Karen Oberst, Eva Wright.



SERVICES



BOOKSTORE
MAILROOM
PHYSICAL PLANT



1) Bill Loewen, Catherine Loewen, Joyce Cossel. 2) Kay Mattson, Jo Helsabeck, Judy Settle, Connie Dickenson, Crystal Schmeltzer. 3) Earl Young, Roy Hiebert, Denis Cooke, Stan Grimes, Ginger Hoover, Jim Meireis, Ron McDougal, Joan Stebbins, Quincy Fodge, Leonard Weinert, Don Cossel, Clyde Thomas, Paul Mitts, Art Westbrook. Not pictured: Ed Haldy, Calvin Hull, Lark Sanders, Heine Sedal, Mike Wirta.



Besides avid studying, activities are a prevalent part of this community. Movies, clubs, student government, concerts, or plays are offered weekly.

One of the most outstanding qualities of these is the presence of Christ. Christ oriented programs such as Celebration, Chapel, fellowship cycle, discipleship, or summer missionary programs provide growth opportunities. Not only through Christ, but through each other.



CHRIST ALIVE





IN ACTIVITIES

FRESHMEN ORIENTATION

The Freshman class and Transfer students started their new school year off by moving on campus a few days before the returning students came back. Sunday, September 30, was a busy day for these new students as they moved into their dorms, met roommates for the first time, and got acquainted with the campus. The next few days were filled with class scheduling, music auditions, placement tests, the President's Reception and Dinner, and the ASCGFC party.

The class of 1988 came on campus with real excitement and a lot of class spirit. Their enthusiasm and love for God has shown through, as they eagerly trusted God for a good year at GFC.



VICTORIES AT FOX



CTORIES:

Dean Judson, Allen Hilton, Marcie Sanders, and Sharon Gilmore were the champions in the 1984 College Bowl.

Craig Littlefield and Sharon Gilmore received their gallon pins in the blood drive held at GFC on November 1.

Arin Mares was found to have a severe muscle deterioration disease. Doctors said she could possibly lose her life or be in a wheel chair for the rest of her life. A special faith healing service was held for her at her church. When she returned to her doctor, all evidence of the disease had vanished. 1 John 5:4 NIV



ASSOCIATED STUDENT COMM

Allen Hilton, the ASCGFC student body president, has set goals that he'd like to see accomplished this year. He'd like to see students get more involved in making academic decisions. That's why the student academic committee has been formed. Allen would like to raise social awareness among George Fox students. To help accomplish this goal Anthony Campolo was brought in for a chapel service at the beginning of fall term. Another goal he has is to raise interest in student government. This goal, however, will not be realized until spring elections are held. One goal, which is a continuing goal every year, is to increase communication between students and faculty. The last very important goal that Allen has is to have Kool-Aide in every drinking fountain.

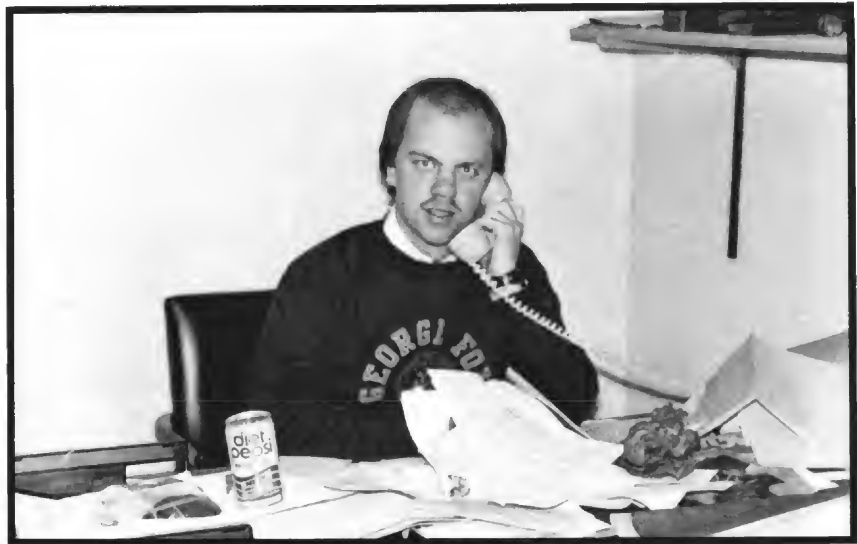

NITY OF GEORGE FOX COLLEGE



- Allen Hilton, President
- Sue Fridley, Vice-President
- Dwight Larabee, Treasurer
- Ed Kidd, Communications
- Susan Hohensee, Christian Service
- Linda Christensen, Student Academic/Cultural Awareness
- Valerie Tursa, Christian Emphasis
- Jeff VandenHoek
- Kris Croly, Publicity
- Shawna Chandler, Secretary
- Marcia Crisman, Activities
- Scott Ball, Activities
- Grant Gerke, Supreme Court Chief Justice

ot pictured) David Andres and Sean Jackson, Student Union Directors; Thomas Magee, mpus Affairs.



ASCGFC

L'AMI STAFF



L'Ami: Kellie Birch, Debbie Coats, Darcee Degner, Mark Duhrkoop, Chris McLucas, Tracy Meyer, Scott Morgan, David Nevue, Aimee Smith. Administrative Staff: Asst. Editors: Kasey Crocker and David Kinsella, Editor: Ralph Sprout. (not pictured) Marlan Teeters, Advisor, Warren Koch.



C R E S C E N T

After the absence of a year the Crescent has returned. It serves as a source of information to the students and gives them an opportunity to voice their own opinion. Ed Kidd was Editor and Chris Belnap was Assistant Editor.



PHOTOGRAPHY



Sally's photo, at Champoeg State Park reflects her first interest: God's creation. Mark's shot of Les Harrison at the basket is a sample of the sports photography he has worked on. These two photos are just glimpses of Mark and Sally's photography abilities.

Crescent: Rod Allen, Chris Belnap (Assistant Editor), Sally Freeman (Photographer), Ed Kidd (Editor), Scott Morgan, Greg Wilson. Not Pictured: Shawn Brouwer, Gary Holton, Kay Mattson, Dave Nolte, Matt Simonis, Rob Woolbright. Advisors: Richard Engnell, Juanita Smart.

Photography; Sally Freeman, Mark Protzman.



HOME EC. CLUB

The Home Ec. club is not just a club for Home Ec. majors, anyone can join. They want to make students aware that home economics is not just cooking and sewing. There are many career options with a Home Ec. major. The Home Ec. club provides care packages to students twice a term which both gives students a nice treat and raises money for the club. They have fashion shows twice a year and each spring the club goes to the Oregon Home Ec. Association convention.



EDUCATION CLUB



The Education Club's main goal is to keep in contact with all education Majors, telling them about education in Oregon State as well as in our school.

The club holds seminars once a month, and anyone is welcome to come.

Home Economics Club: Leslie Bayha, Lucinda Classen, Angie Dunn, Loree Edens, Cindy Kline, and Sharon Schulz.
Education Club: Erica Evans, and Elysia Jacobson.



SIGMA ZETA



Sigma Zeta is a national organization which tries to foster the attainment of knowledge of the sciences. Encouragement comes in the form of monthly meetings, which have guest speakers lecturing on topics varying from math and physics to biology. Another purpose of Sigma Zeta is to recognise the achievement of high scholarship among those fitted for membership in the society. The most dramatic way this is done is in sending a senior to present his or her research project to the national meeting which is in April. While being active in academics, Sigma Zeta is also involved with fund raising, outings, and most importantly, setting up an atmosphere where students of science can get together and have a fun time. Sigma Zeta was founded in 1925, George Fox College's Beta chapter was founded in 1978. Our chapter has the distinction of being the only Sigma Zeta club on the west coast. This years officers are: Dr. Voth, Adviser; Bonni Grotjohn, secretary; and the co-presidents are Steve James and Keith Augustin.

MA ZETA: Carmel Nissila, Dr. Voth, Scott Waite, Brad Grimstad, Steve James, ahard Rohwedder, Bonnie Grotjohn, Linda Christensen, Kevin Brown, Keith Augustin, Bruce Baldwin, Dave Elkins, Dixie Schoonover, Sally Freeman, Karen Nopp, Kristin e, Dan Price NOT PICTURED: Mahlon Long, Leslie Waneck, Grant Gerke, Lori Van er.

STUDENT PSYCHOLOGICAL ASSOCIATION

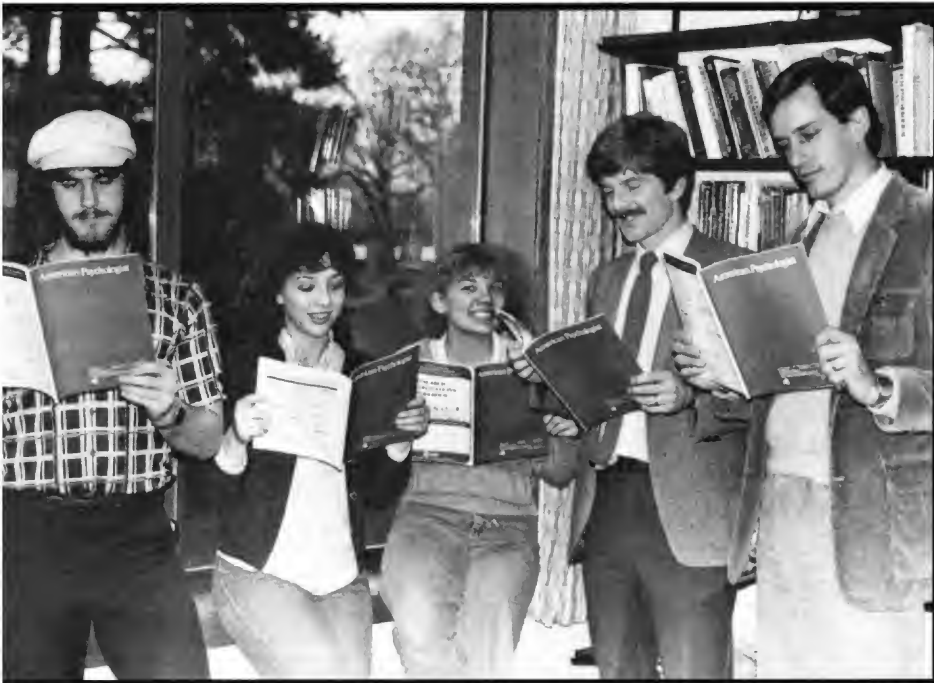

The student Psychological Association is organised to bring more awareness of psychology to our student body. They are here to be an information service for the student body, here at G.F.C. They give the community here tips about grad. school, career opportunities and they inform us about the intagration of christainity and psychology. This years officers are: Debbie Horn, secretary/treasurer; Kris Croly, Vice President; Dean Judson, President; the advisers are Dr. Foster and Dr. McMinn.

IDENT PSYCHOLOGICAL ASSOCIATON: Dean Judson, Kris Croly, Debra Horn, Mark Minn.



R D, S / R A, S



Juanita Smart - Pennington,
Apartment RD
Paul Dahl - Penn. 1 Men RA
Denise Darnell - Penn. 1 Women
RA
Arin Mares - Penn. 2 Women RA
Dan Price - Penn. 2 Men RA

Not Pictured:
Dean Raan - Carey RA
Kyle Fenton - Weesner RA
Ben Hickelooper - Lewis RA
Steve James - Lewis RA

Ken Fink - Hobson, Macy, Sutton
RD
Bruce Bishop - Hob. 3 RD
John Votaw - Hob. 1 RD
Ned Wooding - Hob. 2 RD
Becky Black - Sutton 1, 2 & 3 RA
Kerrie Gibbs - Macy 1 RA
Joy Loos - Macy 2 RA
Lori VanMeter - Macy 3 RA



Bonnie Jerke - Edwards RD
Teresa Moynihan - Edwards 2
North RA
Jill Ponsford - Edwards 3 South RA
Jodi Sires - Edwards 1 North &
South RA
Bert Smith - Edwards 2 South RA



KFOX



ir Personalities; Chris Belnap, Kris Croly, Chris Divine, Kyle Fenton, ally Freeman, Dan Hyatt, David insella, Christopher Knight, Kevin lordyke, Stephanie Peters, Lorri Rittierodt, Jaime Roberts, Ron Roley, nnie Spada, Marlan Teeters, Ron /est, Marlyn Whitby, Lavonna eller. (Not Pictured) Dave Christo- ner, Darcee Degner, Tom Dodgson, anna Flannigan, Binget Hansen, avid Karmen, Bob Knapp, Ken larshburn, Kent McGogan, Brian jwell, Richelle Rae, Steve Wendell, undi Yearout. Administration; Terry awson, Program Director; and Ron /est, Business Manager, Executive aff; Lorri Rittierodt, Adm. Asst., yle Fenton, Operations Manager, an Hyatt-Programing Intern, Ralph rout-News Director, Chris Divine, ris Belnap, Kris Croly, and Kevin ordyke.

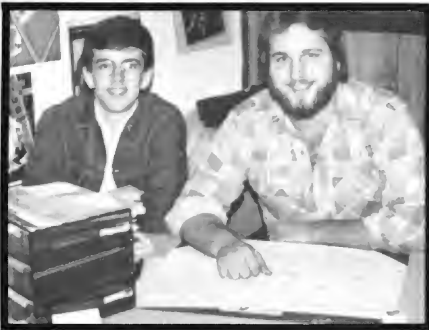

From 2 or 3 hours a day, sometimes to more than 17 hours a day; from a staff of 3 to a staff of 35; from varied music, to the most contemporary Top 40 Christian format on the West Coast. This in addition to location, administrative, and image changes, this is the story of our radio station KFOX. Under the careful direction of 6 year veteran to Contemporary Christian music, Program Director, Terry Dawson, the radio station underwent the most dramatic changes in its 10 year history. During the 1984-85 school year, FM89 established itself as a driving force in student communication, as well as a student ministry organization on campus. The administrative staff included Ron West, General/Business Manager. Supporting staff included Lorri Rittierodt, Administrative Assistant, Kyle Fenton, Operations Manager, and Dan Hyatt, Programing Intern, and Program Director for the 85-86 School year, Terry Dawson also served as Designer and Commercial Radio consultant for the station.



KFOX

BAND/JAZZ BAND



Band: Darla Accatino, Bruce Baldwin, Susan Brantingham, Kay Bruch, Allen Camidge, Karen Carlson, Mark Duhrkoop, Eric Eberhard, Sandra Gidding, David Hagen, Eric Hagen, Pam Hagen, Wayne Hurty, Dean Judson, Ed Kidd, Russ Ludwig, Dean Morse, Fred Neuman, Shawn Norman, Joey Rourke, Coreen Schmeltzer, Julie Simpson, Leanna Smith, Tina Sparks, Dustie (Mark) Stevens, Wendy Troxler, Mark Tuning, Nathan Whitham, Larry Wilkins, Dr. Dennis Hagen.

AT A
GLANCE
Kyle Fenton
David Gilmore
George Myers
Dean Morse
Larry Kading
Mark Tuning
Nathan
Whitham



CHORALE/CHAMBER SINGERS



CHORALE: Darla Accatino, Ted Burroughs, Robin Carmichael, Stephanie Celley, Miriam Clark, Chris Cooke, Ray Ewbank, Shelly Eyman, Amy Fowler, Sharon Gilmore, David Hagen, Eric Hagen, Valerie Haynes, Ben Hickenlooper, Allen Hilton, Randy Hoggarth, Coleen Howard, Kathy Jin, Janet Jordan, Ronnie Kliewer, Bob Knapp, Dele Lowrie, Ron Lyons, Elizabeth Macy, Kent McGowan, Tim Oppenlander, Carmen Pinkerton, Jill Ponsford, Kristen Price, Dixie Schoonover, Shannon Smith, Jim Stickrod, Mark Tuning, Mike Varadi, Tom Wagoner, Anita Warwick, Dan White, Becca Smith Whitham, Nathan Whitham, Lori Woods, Scott Woods, Lavonna Zeller, Dr. John Bowman.

CHAMBER SINGERS: Ted Burroughs, Robin Carmichael, Stephanie Celley, Eric Hagen, Ben Hickenlooper, Randy Hoggarth, Ronnie Kliewer, Jill Ponsford, Dixie Schoonover, Mark Tuning, Becca Smith Whitham, Nathan Whitham, Lavonna Zeller, Dr. John Bowman. **NOT SHOWN:** Sharon Bowman.



Chorale and Chamber Singers started out the School year with a weekend retreat to the coast.

During Spring Break they spent the week touring in British Columbia, Canada, giving concerts in churches.

The school year was filled with fundraisers such as the Madrigal Dinner and Singing Telegrams. The money raised is to be used toward their upcoming tour of Europe in September.



LIFT YOUR VOICE AND SING

NEW VISION SINGERS



DAYSPRING



NEW VISION SINGERS Dave Andres, Sandy Beebe, Vicki Bilder back, Julianne Brooks, Steve Cammack, Shawna Chandler, Am Cobb, Kitty Cobb, Randy Comfort, Brenda Creel, Terry Dawson, Doreen Dodgen, Mark Buhrkoop, Tim Eastman, Elisa Eberhart, Loree Edens, Mary Erbele, Erica Evans, Kyle Fenton, Dave Frazier, Lisa Gerig, Brian Gilmore, Dave Gilmore, Steve Graham, Poll Green, Wendy Harmon, Jack Hinkle, Sheila Hohensee, Dan Hyatt, Holly Jackson, Elysia Jacobson, David Kinsella, Rich Miller, Brian Mitchell, Daryl Moore, Scott Morgan, Carrie Mosteller, Todd Mot, Teresa Moynihan, George Myers, Dave Nevue, Kevin Nordyke, Lori Perisho, Lori Perry, Toni Pfau, Mike Pilcher, Doug Pixler, Karl Pixler, Brian Powell, Mike Ralls, Barbi Salyer, Kris Salyer, Chrysta Schmeltzer, Coreen Schmeltzer, Carol Single, Jennie Spada, Ralph Sprout, Cyndi Stecker, Mina Stotsenberg, Jeff Towers, Wend Troxler, Valerie Tursa, Ron West, Larry Wilkins, Mike Williams, Danei Worden, Professor Joseph Gilmore. Not pictured Deb Dawson, Lori Van Meter. DAYSPRING Robin Carmichael, Eric Hager, Ronnee Kliewer, Mark Tuning, Becca Whitham. Both of these groups tour the neighboring states sharing the ministry of music with churches, schools, and prisons.



MUSIC THEATRE



DRAMA



MUSIC THEATRE "The Sound of Music" Lavonna Zeller (Maria), George Myers (Captain), and the children. Jennie Spada, Robin Carmichael, Janet Jordan, Polly Green. Sandy Beebe and Tim Oppenlander. Janet Jordan, Jennie Spada, and Lavonna Zeller. Mary Erbele, Ron West, Tim Oppenlander, and the children. DRAMA "The Singer" and "The Good Doctor" Paul Herman (the Singer). Mark Cotterill (the World Hater). The cast of "The Singer". Larry Kading, Kelly Grant, Dean Morse, Stephanie Peters, and Mark Duhrkoop. Tom Magee and Tim Eastman.



HOMEcoming 1985

Over a hundred and fifty alumni were on campus to take part in the activities of Homecoming '85. The alumni were treated to two basketball games, a drama production "Pieces at Eight", a coffeehouse featuring senior Paul Herman and his band Fanfare, and of course the coronation of the Homecoming Queen. Other activities included class reunions, tours of the campus, and the Alumni Banquet. But not all alumni were content in just watching, graduates Shannon Riddle and Julie Nolta (1984) were up to old tricks with senior Randy Comfort all weekend.



QUEEN HEIDI'S REIGN HITS THE CEILING!



Jim Stickrod, Kris Croly, and Ed Kidd unwind and have fun. Randy Dunn and parents were on hand as the school retired Randy's number. Al Vasey goes up for the shot. Starlyn Munson, Robin Carmichael, Ronnee Kliewer shared songs for coronation. Dayspring performed during the Alumni Banquet. Julie Nolte (Aggie), Shannon Riddle (Mildred), and Randy Comfort (Maxwell) stole the show. Dwight Patterson goes for the point.

CORONATION: Princess Heidi Gordon and Prince Dwight Patterson look on in amusement as the balloon goes nowhere. 1985 Homecoming Court. Heidi Gordon and Dwight Patterson. The Court: Sue Nofzinger and Al Vasey, Heidi Gordon and Dwight Patterson, Leslie Wanek and Craig Littlefield, Doreen Dodgen and Dan Hyatt, Cherith Mennealy and Jerred Gildehaus, Doreen and Dan. The Uncalled Four performed. Al and Sue. The fans enjoy Coronation. Last year's queen Lisa Slocum Irwin joins in the festivities.



Our athletic teams were victorious this year. A prime example would be the volleyball and cross country teams. Both went to nationals for the Christian Conference.

Not only do the Teams here have victory on the score board, but victory for Christ. Many use their high visibility to witness for Christ. The coaches lead with the idea of serving God. Christ is victorious and alive in GFC sports.



CHRIST ALIVE





IN SPORTS



WOMEN'S VOLLEYBALL



NCCAA CHAMPIONS

After a good season of volleyball the women's team had a chance to go to Nationals in Chicago for the NCCAA Championships. According to some of the team members, several of the other teams seemed to not like each other causing some tough games, yet all the other teams seemed to like our Bruin ladies. It was often said after a game that they could see that Christ was really alive in our team making them a good spiritual example. The girls all decided that Christ was very evident at the tournament causing it to be a real growing experience. Besides all the work at the tournament they also had a very fun time getting to know the people around them and the surroundings also. The girls all agreed that it was very sad when they had to come back because it was a real adventure.

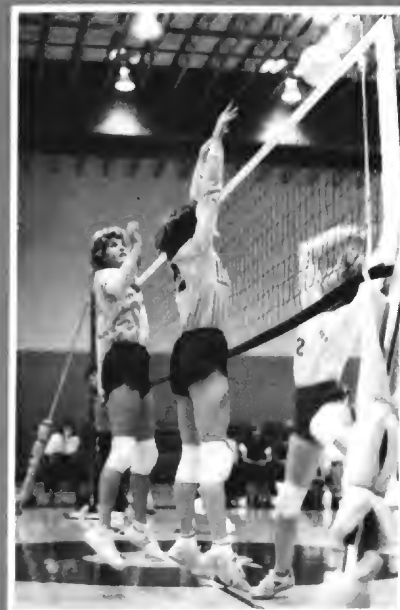

NATIONAL CHAMPIONS



1. Lael Pinney, Danette Deford, Melody Groenveld McMaster, Diane Walter, Steve Grant, Deanna Aarhus, Debbie Sayre, Debbie Pruitt, Denise Vernon, Melanie Reinstra. not pictured: Keri Brown, Sue Nofziger, Mary Erbele.
2. Melody McMaster spiking the ball.
3. Sue Nofziger and Keri Brown go up for a block.
4. NCCAA WOMEN'S VOLLEYBALL CHAMPIONS!
5. Diane Walter killing the ball.



SOCCER



Back row: David Karman, Coach Paul Berry, Randy Swigart, Ken Sutton, Dan Hyatt, Kevin Nordyke, Paul Beck, Joel Kieth, Dan Long, Daryla Moore, Steve Cammack.
Front row: Dan Wood, Richard Abrams, Jim Moody, Jim Quatier, Jon Guenther, Nolan Hostetler, Ron West





Under the direction of Paul Berry, soccer has returned to GFC. GFC had a soccer program once before, but it was discontinued.

If the win-loss record is all that is considered, it would be said we did not have a winning season. The win-loss record is not what determines success. As a team, we set three goals: 1) To be a witness for God. 2) To have a unified team, and become close friends. 3) To be committed 100% to the soccer team, to be the best team we can be. With these as our criterions, we were successful. Because we did not win as much as we would liked to have won, it was easy at times to become discouraged. Coach Berry and other members of the team did a good job of not allowing any one to stay depressed.

This was a growing year for us, we learned a lot about soccer and how to glorify God through athletics. The student body can look forward to a stronger team next year.

Daryl Moore



BASKETBALL TEAMS

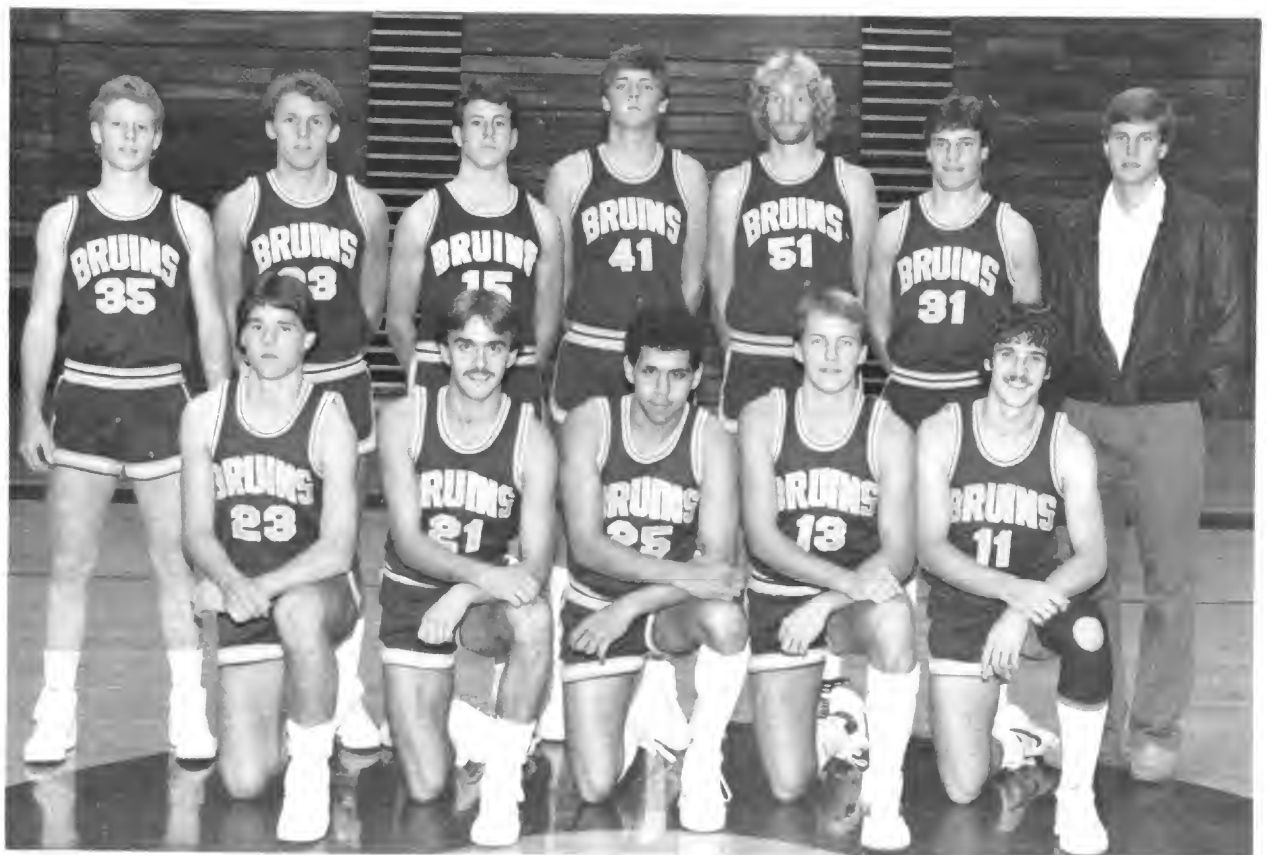



Robert Lowe, Steve Grant, David Lee, Eric Lautenbach, Mark Smith, Tom Ketelson, Ken Stone, Greg Bolt, Curtis Kimbrough, Alan Vasey, Matthew Mount, Les Harrison, Dwight Patterson, Mark Cramer, Larry Jury, Mark Vernon.

Nate Watkins, Mike Williams, Dave Karmen, Greg Long, Virgil Voth, Mark Biegler, Robert Lowe, Doug Fendell, Todd Farmer, Damon Carlisle, Dan Burg, Doug Pixler.

Maryanne Funderhide, Krissy Boatman, Melody McMaster, Lisa Chunn, Jennifer Jackson, Diane Walter, Shawna Chandler, Susan Davis, Laura Hendricks, Sue Nofziger, Melinda Day, Susie Attridge.



MENS & WOMENS CROSS COUNTRY



The Cross Country team had an exciting season this year, sending both Scott Ball, and Jerred Gildehaus to Nationals. They both made the student body proud of their efforts.

For the first time we had a womens team, Marcia and Kay were our only teammates, but they started a new tradition, Womens Cross Country at George Fox College.

Men's Cross Country
Coach Rich Allen
Kevin Ball
Scott Ball
Jerred Gidehaus
Jeff Guzman
Tom Heaton
Dwight Larabee
Mark Protzman
Ron Roley

Women's Cross Country
Coach Rich Allen
Kay Mattson
Marcia Snow



INTRAMURALS



Intramurals, whether basketball, football or powder puff were enjoyed by many this year. This year the different sports are becoming more popular and exciting to watch.

Students were able to, through all the rivalries, go "head to head" almost like enemies. Then after the game they were able to go laugh and joke about their insignificant squabbles.











The students here are of an exceptional caliber. Most are witty and intelligent, and all are extremely outgoing. The first thing a visitor notices are smiling faces and "homey hellos". The dorm experience cultivates bonds in the men and women. Active lobbies provide for commuters to enter into the same types of relationships. Best of all, Christ is Alive in the individual. Someone is always there to grant a smile, lift a needy head, and hold a hand. Thank you Christ for living in our hearts and taking our burdens.



CHRIST ALIVE





IN THE STUDENTS



PENNINGTON HALL

PEN ONE

MEN WOMEN

Rod Allen Pam Bennet
 Kevin Ball Marcia Crisman
 Brad Bels Denise Darnell (RA)
 Jef Bell Debra Dawson
 Berin Brenda Connie Dickerson
 Mike Colburn Cheryl Funk
 Paul Dahl (RA) Chris Gross
 Chris Devine Julia Hass
 Kevan Fenderson Jodi Lander
 Rob Filback Kandi Lewis
 John Harris Julie Maier
 Wayne Hurty Michelle McCall
 Gary Jenks Christine McLucas
 Ron Lyons Stephanie Peters
 Ken Meines Rhonda Potter
 Daryl Moore Marcella Sanders
 Scott Morgan Christine Smith
 David Nevue Shannon Smith
 Shawn Norman Amber Stockwell
 Mark Protzman Wendy Troxler
 Todd Robles Paula Wittenberg
 Todd Tepper Sue Woolsey
 Fred Tillman
 Steve Wendell
 Greg Wilson





PENN TWO MEN: 1. Rod Campbell, Tim Dillon, Ron Doolin, Dave Elkins, Grant Gerke, Brian Grimstead, Paul Herman, Jack Hinkle, Kyle Kihs, David Kinsella, Kent McGowan, Mark Madison, John Martinotti, Todd Mott, Dave Nielson, Adolphus Onua, Scott Porter, Brian Powell, Dan Price (RA), Jim Stickrod, Mike Varadi. (not pictured): Brad Grimstead, Mark Smith, Mark Tuning. PENN TWO WOMEN: 2. Julie Beach, Kristy Boatman, Mindy Chung, Chris Cooke, Kasey Crocker, Michelle Dereszynski, Crystal Ellis, Mary Erbele, Lori Garner, Sharon Gilmore, Bonnie Grotjohn, Laura Hendricks, Rose Knutson, Arin Mares (RA), Tracy Meyers, Carmel Nissila, Penny Rader, Janine Sands, Debbie Sayre, Carol Single, Susan VanLiew, Shelley VanPatten, Diane Walter.



EDWARDS 1 / EDWARDS 2 NORTH

Edwards One: Suzie Attridge, Deborah Bruch, Leanna Doran, Sandra Gidding, Wanda Hurlbert, Shannon McCombs, Shari McKee, Tricia Mitchell, Laurie Neel, Lisa Nyseth, Kristin Price, Jodi Sires, Janine Smith, Jenny Spores, Vedora Taylor, Deb Pruitt, Sally Cloud NOT PICTURED: Petra Pruett.



EDWARDS TWO NORTH: Shelly Anderson, Brenda Birkemeier, Linda Canfield, Diana Cran Kim Glivinski, Charlotte Graber, Ru Holman, Anne Lindberg, Cherith Mennealy, Teresa Moynihan, Tressa Porter, Twila Reeser, Christine Schuck, Juc Sherer, Karen Walker NOT PICTURED: Andrea Gamble.



EDWARDS 2 SOUTH / EDWARDS 3 SOUTH



EDWARDS 2 SOUTH: Sue Brantingham, Brenda Carpenter, Susie Davis, Amy Fowler, Binget Hansen, Holly Jackson, Robyn Matheson, Kellee Nisley, Laura Pederson, Tracey Rinehart, Mardi Sarjent, Roberta Smith (RA), Jennie Spada, Lavonna Zeller, (Not Pictured): Tamah Butchard, Julie-Anne Edmundson, Marcia Snow, Danei Worden

EDWARDS 3 SOUTH: Stephanie Celley, Amy Cobb, Danette Deford, Tracy Furman, Darla Gooding, Teresa Gorsline, Sheila Hohensee, Celeste Johnson, Lisa Magee, Karen Nopp, Wendy Olsen, Jill Ponsford (RA), Melanie Rienstra, Lorri Rittierodt, Pamela Rose, Christine Sanders (Not Pictured): Lynette Biegler, Dian Myers



HOBSON

1

/

HOBSON

2



Hob 1: Dan Berg, Howard Bell, Mark Biegler, Mike Buys, Mike Cederlind, Richie Cobb, Don Jones, Reed Kaiser, Dave Karmon, David Lee, Paul Maddox, Doug McCardle, Mike Metcalf, Brian Morse, Dean Munsey, Jim Quatier, Scott Ragan, Cliff Samodurov, Ken Sutton, Marlon Teeters, Taavis Terrall, Nat Watkins. Not pictured: Howard Bell, Tom Heaton, Dele Lowrie. Hob 2: Dicky Abrams, Jeff Bjornsgard, Damon Carlisle, Mike Carlton, Mark Duhrkoop, Doug Fendall, Larry Kading, Eric Lautenbach, Dave Libby, Dan Long, Mahlon Long, Greg Loyd, Mark Ludwig, Ken Marshburn, Tim Oppenlander, Joey Rourke, Ralph Sprout, Kenny Stone, Randy Swaigart, Mike Tyckson, Scott Waite, Todd Werdebaugh, Mike Williams, Ned Wooding. Not pictured: Jeff Guzman, Tracy Holmes.



HOBSON

3 / SUTTON 1



Hob 3: Greg Allen, Bob Ames, Paul Beck, Bruce Bishop, Kevin Brown, Alan Camidge, Tim Eastman, Ted Erickson, Jerred Gildehaus, Randy Hoggarth, Dan Hyatt, Roger McCollum, Dave Mendenhau, Fritz Neumann, Dave Nolte, Todd Rettman, Ron Roley, Ken Stewart, Dan White. Not Pictured: Tod Anthony, Bruce Bauder, To Kettleson, Kevin Nordyke, Mike Ralls. Sutton 1: Matt Blair, Dean Davis, Les Harrison, Scott Iverson, Erik Meir, Matt Mount, Greg Mozel, ob Posekany, Dave Van Vleck, Dick Van Vleck, Al Vasey. Not Pictured: Steve Cammack, Todd Farmer, Steve Graham, Brent Haas.



SUTTON

2 /

SUTTON

3



Sutton 2: Rebecca Black, Shiela Bradly, Julia Fields, Jayne Hasbrouck, Debra Horn, Sandra Joseph, Lisa Kijek, Kathleen King, Kerry Marshall, Bonny Peterson, Richelle Rae, Amy Tomchak.

SUTTON 3: Karen Anquist, Sandy Beebe, Teresa Black, Angela Dunn, Heidi Gordon, Lori Greif, Susan Hohensee, Deborah Jayne, Cynthia Miller, Lori Perry, Kendra Sisco, Tamara Slick, Leslie Wanek, Anne Westberg.





MACY 1: Darcee Degner, Violet Ferguson, Jeanna Flanagan, Debra Gage, Heidi Gallo, Kerrie Gibbs, Janna Goheen, Shelley Goshorn, Freynie Hurliman, Farron Jackson, Jodi Kinart, Ronnee Kliewer, Karen Nicholson, Carmen Pinkerton, Kelley Richard, Lori Schock, Aimee Smith, Ingrid Wetlesen.

MACY 2: Deanna Aarhus, Nancy Baugh, Julieanne Brooks, Lisa Chunn, Brenda Creel, Kris Croly, Lisa Egger, Shelly Eyman, Kelley Grant, Janet Jordon, Kathleen Keesecker, Kristine Lawrence, Joy Loos, Cynthia Lund, Ellen-Marie Pumbley, Kimberly Rathbun, Suzanne Smith, Tina Sparks, Mary Stevens, Lori Woods.



MACY 1 / MACY 2

**M
A
C
Y**

3

**/
W
H
I
T
E
H
O
U
S
E**



Macy 3: Kellie Birch, Kerrie Brown, Rebecca Blakenbaker, Kimberly Brattstrom, Karen Carlson, Deborah Coats, Michele Creech, Doreen Dodgen, Tonja Hall, Tamera Hill, Toni Pfau, Beth Van Meter, Lori Van Meter; Not Pictured: Ann Crandall, Gayle Hasler, Jennifer Jackson, Denise Peoples, Sari Spink, Cynthia Stecker, Ora Wafer.



Whitehouse: Shawna Chandler, Melinda Day, Nadine Ellis, Lisa Kennelly, Lael Pinney, Carrie Shelton, Julie Skiles, Kathy Winters, Dawn Wright.





KERSHNER HOUSE

Kershner House: David Driesner, Maurice Ghattas, Laine Holdahl, Nolan Hosteller, Steve Knudsen, Alan Roush.



LEWIS APTS





WEESNER APTS

Lewis Apts. 1-6

Scott Ball
Robin Carmichael
Gene Christian
Debbie Crane
Loree Edens
Erica Evans
Juli Fendall
Elizabeth Foster
Susan Fridley
Lesley Gallo
Kim Hamilton
Ben Hickenlooper
Allen Hilton
Kathy Jin
Robyn Johnson
Darrell Lamb
Gina Molenaar
Boyd Morris
Carrie Mosteller
Star Munson
Dwight Patterson
Judy Roquet
Tricia Tissell
Jeff Vandenhoeck
Jane Wafula
Dan Wood

Lewis Apts. 7-16

David Andres
Keith Augustin
Greg Bolt
Ted Burroughs
Mark Cramer
Tim Driesner
Shelley Erickson
Jon Guenther
Mark Hefflin
Gary Holton
Sean Jackson
Elysia Jacobson
Steve James
Scott Johnson
Joel Keith
Bob Lowe
Kay Mattson
Robin McKee
Carrie Mulles
Matt Nosak
Kevin Shirk
Dan Swanson
Valerie Tursa
Tom Walker
Ron West
Rob Woolbright
Mark Young

Weesner Apts.

Brette Barbre
Annette Batcheller
Vickie Baugh
Shawn Brouwer
Linda Christensen
Randy Comfort
Lucinda Classen
Terry Dawson
Tom Dodgson
Kyle Fenton
Dave Frazier
Randy Harbick
Dan Howard
Ben Jeffery
Kathryn Kaufman
Todd Laws
Tom Magee
Gordon McGinnis
Alicia Meyers
Dean Morris
Phil Ratzloff
Ekkehard Rohwedder
Dixie Schoonover
Sharon Schulz
Becca Smith
Debbie Stubbe
Lynette Tycksen
Tom Wagner
Merrit Walker
Anita Warwick
Annette White



CAREY HALL



Carey Hall: Bruce Baldwin, Todd Bilet, Kevin Bottenfield, Loti Butsch, Elisa Eberhart, Russ Erickson, Ray Ewbank, Sally Freeman, Pam Hagen, Laurie Howell, Ed Kidd, Dwight Larabee, Kelly Lincoln, Russ Ludwig, Dean Raan, (not pictured): Carolyn Bayly, Dave Chambers, Craig Littlefield, Vicki Minshall, Susan Nofziger, Kim Settle, Don Staples, Steve Watson.

Paulette Green, Mike Piltcher, Chrystal Schmeltzer, Coreen Schmeltzer, Jeffrey Towers. (Not pictured:). COMMUTERS: Denise Armstrong, Lynnette Beal, Dean Boening, Robert Bowman, Pamela Burnett, Roseanne Byers, Stephan Byers, Doreen Cadd, Anita Cadonau, Kellie Carlsson, Lynda Carpenter, Miriam Clark, Bonnie Culp, David Driesner, Gregory Dueker, Kelly Dundas, Marianne Funderide, Laura Genco, Maurice Ghattas, Danielle Gilbertson, Sharon Guyton, Eric Hagan, Peter Harder, David Harris, Valerie Haynes, Nance Henry, Matthew Hensly, David Herndan, Shanna Holdahl, Cynthia Hoskins, Nolan Hostettler, Colleen Howard, Shelly Hunwick, RaRae-lyne Jansen, Elizabeth Jones, Larry Jury, Curitis Kimbrough, James Kirk, Steven Knudsen, Elisabeth Macy, Laura Macy, Nancy Meinert, Richard Miller, James Moody, Paul Moreland, Corlyn Orkney, Tami Ramsthal, Alan Rough, Barabara Salyer, Kristeen Salyer, Janelle Scribner, Jody Sherrill, Mina Stotsenberg, Franklin Thompson, Virgil Voth, Christine Walalce, Monica Whitham, Nathan Whitham, Larry Wilkins, Marc Willcuts.

MARRIED: Matt, Dewan Simonis, Nathan, Becca Whitham, Shellie Sutton, Lyn Whitham (not pictured): Bob Besel, Kathy Bollinger, Louise Clements, John Copeland, Irene Easton, Lisa Gerig, Stan Grimes, Curtis Hadly, Nancy Henry, Kerry Irish, Karolyn Kaster, Ricky Lee Kerr, Cindy Neil, Klein, Bob Legg II, Michael McCorkle, Diane McNay, Tammy Mitchell, George Myers, Tim Peters, Doug and Karla Pixler, Teresa Rogers, Jerry Sawyer, Tad and Marna Slaughter, Denise Vernon, Greg Warnock, Doug Watson, Miek Watts, Gwendolyn Whitmore, Barbara Write, Elaine Zoucha





MARRIED & COMMUTES



SENIORS



Laveda Anderson
Business/Econ
Scott Ball
Soc Studies Tch



David Andres
Math Teaching



Keith Augustin
Mathematics
Vicki Baugh
Physical Ed



Patricia Austen
Elementary Ed



Brett Barbre
Business/Econ
Kellie Carlsen
PE Teaching



Robert Besel
Psychology
Shawna Chandler
Business/Econ



Tamara Cammack
Home Ec Teach
Linda Christensen
Biology Teach



David Chambers
Math Teach
Lucinda Classen
Home Economics



Miriam Clark
Elementary Ed



Randall Comfort
Chr. Ministries





Debra Crane
Psychology
Terrance Dawson
Chr. Ministries



Marcia Crisman
Sociology

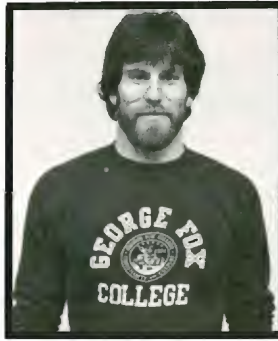

Paul Dahl
Lang Arts Teach
Thomas Dodgson
Chemistry



Denise Darnell
Psychology



Melinda Day
Physical Ed
Nadine Ellis
Elementary Ed



David Driesner
Biology
Erica Evans
Elementary Ed



Loreen Edens
Home Economics
Juli Fendall
Elementary Ed



Shelley Erickson
Computer Science
Elizabeth Foster
Social Services



Kyle Fenton
Chr. Ministries



Susan Fridley
Business/Econ



SENIORS



SENIORS



Frank Gallo
Business/Econ
Teri Ginther
Social Services

Lisa Gerig
Chr. Ministries



Maurice Ghattas
Soc/Soc Service
Stanley Grimes
Psychology

Kerrie Gibbs
Sociology



Heidi Gordon
Sociology
Kimberly Hamilton
Elementary Ed



Jon Guenther
Math Teaching
Valerie Haynes
Soc/Soc Service



Brenton Haas
Business/Econ
Paul Herman
Comm Arts



Randy Harbick
PE Teaching
Allen Hilton
Religion



Ben Hickenlooper
Music



John Hinkle
Music





Susan Hohensee
Math Teaching
Daniel Howard
Business/Econ

Shanna Holdahl
Soc/Soc Service



Gary Holton
Writing/Lit
Sean Jackson
Telecommunication

Nolan Hostetler
Business/Econ



James Owen, VIII
Physical Ed
Joel Keith
Mathematics



Shelley Hunwick
Psychology
Kathy Jin
Music



Donald Jones, II
Soc Studies Tch
Kathleen King
Soc/Soc Service



Elysia Jacobson
Elementary Ed
Kathryn Kaufman
Chr. Ministries



Lisa Kennelly
Religion



James Kirk
Soc Studies Tch



SENIORS



SENIORS



Cynthia Klien
Home Economics
Todd Laws
Religion



Steve Knudsen
Business/Econ



Darrel Lamb
Business/Econ
Thomas Magee
Business/Econ



Dwight Larabee
Business/Econ

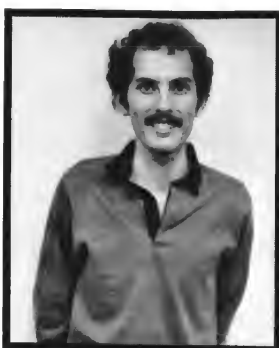

Robert Legg, II
Chr. Ministries
Greg Mozel
Chr. Ministries



Carrie Mulles
Soc/Soc Service
Lois Perisho
Elementary Ed



Nancy Meinert
Elementary Ed
Starlyn Munson
Soc/Soc Service

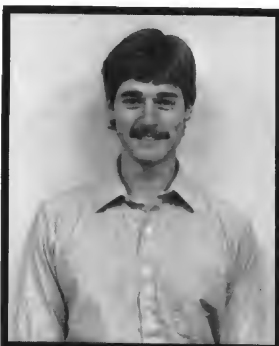

Dean Morse
Comm Arts
Laurie Neel
Elementary Ed



Jodi Peters
Business/Econ



Dwight Patterson
Math Teaching





Lael Pinney
Elementary Ed
Janine Sands
Writing/Lit

Dean Raan
Chr. Ministries



Judith Roquet
Elementary Ed
Dixie Schoonover
Computer Science

Alan Roush
Business/Econ



Mardi Sarjent
Psychology
Matthew Simonis
Comm Arts



Sharon Schulz
Home Economics
Julie Skiles
Business/Econ



Carrie Shelton
Business/Econ
Ted Smith
Chr. Ministries



Julie Simpson
Physical Ed
Dan Swanson
Computer Science



Deborah Stubbe
Elementary ed



Franklin Thompson
Telecommunication

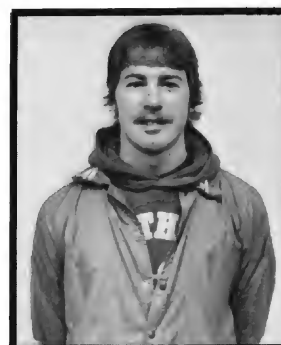

SENIORS



SENIORS



Valerie Tursa
Sociology
Thomas Wagner
Church Music



Lynette Tycksen
Sociology



Denise Vernon
Physical Ed
Anita Warwick
Music Teaching



Jane Wafula
Soc Studies Tch



Christine Wallace
Business/Econ
Marilyn Whitham
Interdis

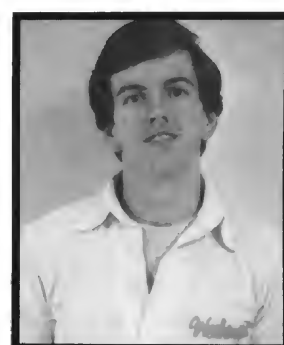

Ronald West
Computer Science
Nathan Whitham
Business/Econ



Annette White
Elementary Ed
Rebecca Whitham
Lang Arts Teach



Monica Whitham
Comm Arts
Daniel Wood
Chr. Ministries



Barbara Wright
Lang Arts Teach



Kathy Winters
Soc Studies Tch





Dawn Wright
Elementary Ed

Mark Young
Business/Econ

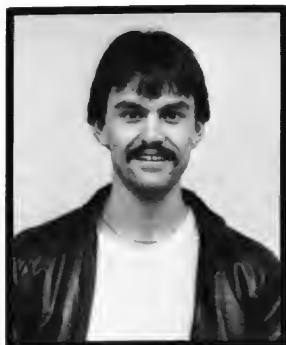

Elaine Zoucha
Elementary Ed

NOT PICTURED

Rebecca Black
Comm Arts

Gregory Bolt
Business/Econ

Gene Christian
Comm Arts

Mindy Chung
Soc/Soc Service

Mark Cramer
Business/Econ

Timothy Driesner
Computer Science

Grant Gerke
Biology

David Hagen
Music

Eric Hagen
History

Mark Hefflin
Telecommunication

Kerry Irish
History

Ricky Kerr
Chr. Ministries

James Kriz
Elementary Ed

Robert Lowe
Phsical Ed

John Malgesini
Soc Studies Tch

Kay Mattson
Sociology

Melody McMaster
PE Teaching

Alicia Meyers
Soc/Soc Service

Tammy Mitchell
Elementary Ed

Boyd Morris
Biology

Carrie Mosteller
Elementary Ed

Timothy Peters
Elementary Ed

Phillip Ratzloff
Computer Science

Tad Slaughter
Religion

Lori Van Meter
Biology

John Votaw
Sociology

Douglas Watson
Religion

Marc Willcuts
Business/Econ

Scott Woods
Chr. Ministries

Robin Woolbright
Comm Arts

SENIORS



THE EDITOR'S CORNER

50TH

ANNIVERSARY

EDITION



This year, the 50th anniversary of the L'Ami, is an important year. The reason I say this is we have been given basically one more chance at a yearbook without making the school pay off a deficit.

Going back a few years to 1935 the L'Ami was started to be a book to retain memories of your college years. The first L'Ami for George Fox College, or at that time Pacific College, was an "outgrowth of freshman inspiration, and was the first yearbook ever published in the Quaker School."

The name L'Ami was chosen in a contest in 1935 that the yearbook staff had with the students. L'Ami is a French word that means, "The Friend."

The yearbook has gone through many "Trials and Tribulations" in the last 50 years. Deficits in the last ten years even caused the school to close down production for one year (1983-84). The L'Ami is back now, and hopefully to stay. I personally would like to Thank you for your support and patience. The '84-'85 yearbook staff hopes that this is one of the biggest memories of GFC you carry with you in the future.

Ralph Sprout

Editing a Yearbook? A year ago just thinking about Terry Dawson's suggestion made me laugh. I then took the proposal to pray'r and I was "Called" to do this.

When production started, I was my normal unorganized self, but I knew at that time I had to organize myself and get the job done. I'm finished with the book now, and in looking back on what I've done; and done only with the help of an excellent pair of Asst. Editors, David and Kasey, and a marvelous staff of ten very helpful people, I can really say I enjoyed being editor.

I would also like to thank you, the students, for helping me through this year by putting up with my "one week's notice" on all important pictures. My pray'r for you is that Christ Stays Alive on our campus and in you, so that because of our witness others learn about God, and take Him as their own.

I would like to close with a statement that has meant alot to me this year:

"I can do all things through him who gives me strength."
Philippians 4:13

In Christ's Love,

Ralph J. Sprout

Ralph J. Sprout
Editor



ASSISTANT EDITORS



"We are never in ourselves, but beyond. Fear, desire, and hope draw us ever towards that which is to come and remove our sense and consideration from that which is."

Montaigne

Many sweaty brows, and anxious creativity went into this book. When a staff decides a theme, design, and content of a book, they are never 100% sure how well the book will fit together. Fears and anxiety constantly dodge through an editor's mind while the book is at the printers. I remember Ralph coming to me on occasion and asking "Is it going to look all right?" and not knowing the answer myself, I would say "I think so."

As Christians we face much the same delima. A Christian is never sure that his theme, design, and content will fit well together. Often he will anxiously await the coming of Christ, although looking to it with an eagerness not shared by the rest of the world.

But we need have no fear, if we put our all into obedience, Christ will take us in because He knows that we have done our best.

In much the say way, this is our book dedicated to Christ and we have tried our best. Her it is and you are the judge.

This book has been difficult, but enjoyable. I tip my hat to Ralph for a fine job, to David for helping me soar and giving me wings of Eagles, to Sally without whom this would have never been possible, but especially to the staff who are the very heart and blood of this book. I love them all.

In Him who is able to do exceeding abundantly above all that we ask or imagine, to Him be all the glory and power forever.

Kasey Lynn Crocker

Kasey Lynn Crocker

I remember the day Ralph, Kasey, and I sat in the office choosing the theme. We spent more time laughing and joking than doing business. I remember Shawna Chandler coming over from her office wondering what we were doing. In that meeting we finally decided on our theme of Christ Alive. We were so excited! We did the first deadline and it was a snap. I thought to myself, this is going to be easy! I remember the second deadline, that fell during midterms, fall term. I remember how hard it was printing all the pictures, trying to help the staff, and keeping up with all my homework. I remember the words I QUIT! I so desparately wanted to quit, several times, but I made a year commitment. A lot of times were really difficult, but someday I will remember and say "I hope God got you Ralph Sprout!" No, I'm only joking! Seriously though I am glad I have been an editor, even in the hard times. This book will be a great memory of Fox for me of people, fun times, dorm life, and how Christ works on our campus. I have one last thing to say, it is from the Bible: Therefore encourage one another, and build up one another, just as you also are doing. I Thessalonians 5:11

Let this book bring you great memories of your times at Fox and every time you look at this book- REMEMBER ME!

In His Love,

David Bruce Kinsella

David Bruce Kinsella



The day is done, and the darkness
 Falls from the wings of Night,
 As a feather is wafted downward
 From an eagle in his flight.
 I see the lights of the village
 Glean through the rain and the mist,
 And a feeling of sadness comes O'er
 Me that my soul cannot resist:
 A feeling of sadness and longing,
 that is not akin to pain,
 And resembles sorrow only
 As the mist resembles the rain.
 Come, read to me some poem,
 Some simple and heartfelt lay,
 That shall soothe this restless feeling
 And banish the thoughts of day.
 Not from the grand old masters,
 Not from the bards sublime,
 Who distant footsteps echo
 Through the corridors of Time.
 For, like strains of marital music,
 Their mighty thoughts suggest
 Life's endless toil and endeavor;
 And tonight I long for rest.
 Read from some humble poet,
 Whose songs gushed from his heart,
 As showers from the clouds of summer,
 Or tears from the eyelids start;
 Who, through long days of labor,
 And nights devoid of ease,
 Still heard in his soul the music
 Of wonderful melodies.
 Such songs have power to quiet
 The restless pulse of care,
 And come like the benediction
 That follows after prayer.
 Then read from the treasured volume
 The poem of thy choice,
 And lend to the rhyme of the poet
 The beauty of thy voice.
 And the night shall be filled with music,
 And the cares, that infest the day,
 Shall fold their tents, like the Arabs,
 and as silently steal away.

-Longfellow



"... then make my joy complete by being like-minded, having the same love, being one in spirit and purpose ..." Phil. 2:2.

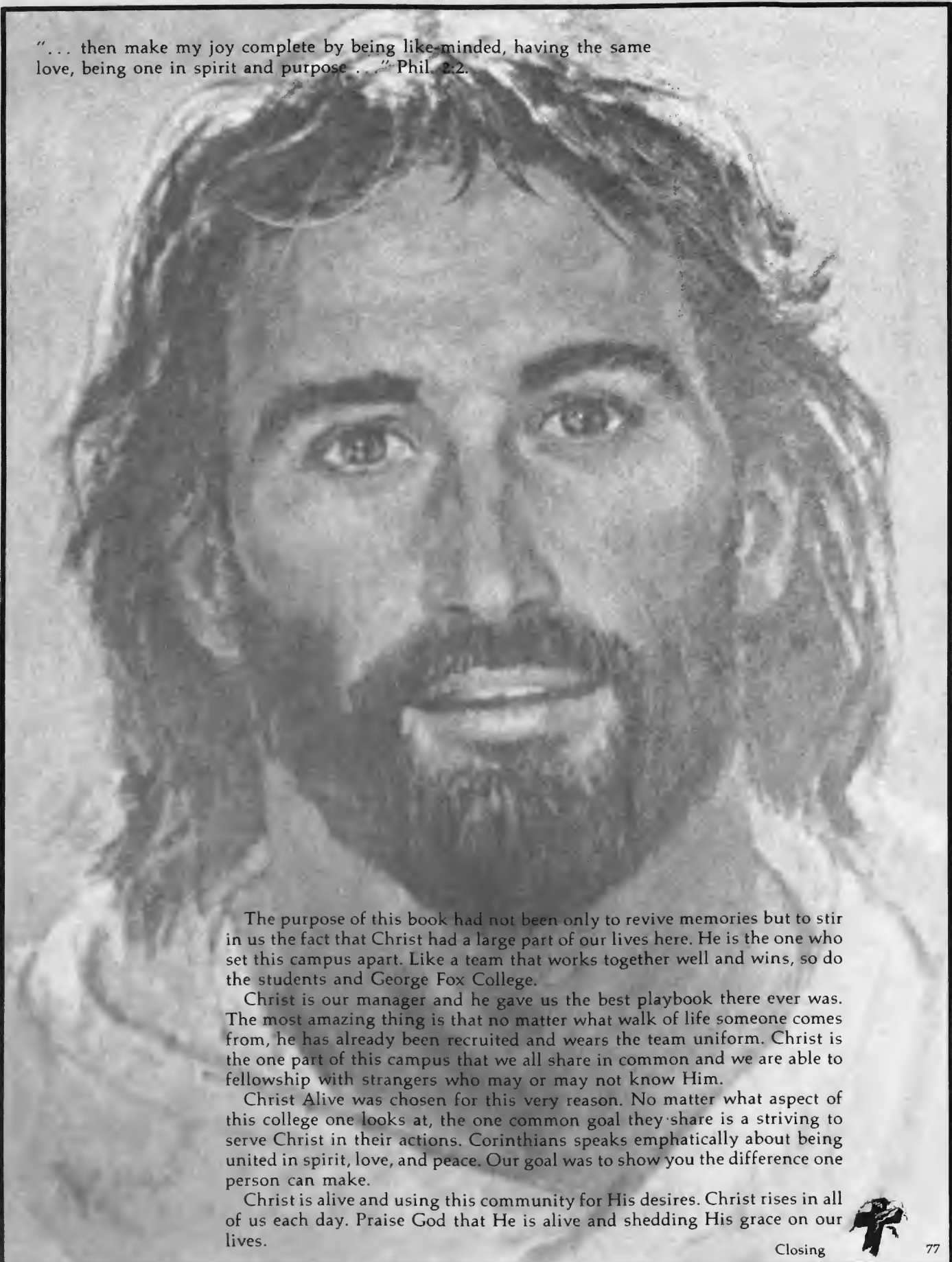

The purpose of this book had not been only to revive memories but to stir in us the fact that Christ had a large part of our lives here. He is the one who set this campus apart. Like a team that works together well and wins, so do the students and George Fox College.

Christ is our manager and he gave us the best playbook there ever was. The most amazing thing is that no matter what walk of life someone comes from, he has already been recruited and wears the team uniform. Christ is the one part of this campus that we all share in common and we are able to fellowship with strangers who may or may not know Him.

Christ Alive was chosen for this very reason. No matter what aspect of this college one looks at, the one common goal they share is a striving to serve Christ in their actions. Corinthians speaks emphatically about being united in spirit, love, and peace. Our goal was to show you the difference one person can make.

Christ is alive and using this community for His desires. Christ rises in all of us each day. Praise God that He is alive and shedding His grace on our lives.



INDEX

Deanna Aarhus 39, 59
 Richard Abrams 40, 56
 Greg Allen 57
 Rodney Allen 25, 52
 Laveda Anderson 66
 Shelly Anderson 54
 David Andres 32, 63, 66
 Tod Anthony
 Denise Armstrong
 Steven Arvidson
 Suzanne Attridge 43, 54
 Keith Augustin 27, 63, 66
 Patricia Austen 63, 66
 Brenda Bains
 Bruce Baldwin 27, 30, 64
 Kevin Ball 44, 52
 Scott Ball 23, 44, 63, 66
 Brett Barbre 63, 66
 Annette Batcheller 63
 Bruce Bauder
 Nancy Baugh 59
 Vicki Baugh 66
 Leslie Bayha 26
 Carolyn Bayly
 Julie Beach 53
 Bradley Beals 52
 Rozelyn Beck
 Sandra Beebe 32, 33, 58
 Howard Bell 56
 Jeffrey Bell 52
 Christine Belnap 25, 29
 Pamela Bennett 52
 Dan Berg 43, 56
 Robert Besel 66
 Lynette Biegler
 Mark Biegler 43, 56
 Vicki Bilderback 32
 Todd Billett 64
 Kellie Birch 24, 60
 Brenda Birkemeier 54
 Bruce Bishop 28, 57
 Jeffrey Bjornsgard 56
 Rebecca Black 28, 58
 Teresa Black 58
 Matthew Blair 57
 Rebecca Blankenbaker 60
 Kristy Boatman 53
 Dean Boening 43
 Kathy Bollinger
 Gregory Bolt 43, 63
 Keven Bottenfield 64
 Shelia Bradley 58
 Susan Brantingham 30, 55
 Kimberly Brattstrom 60
 Berin Brenda 52
 Alice Britt
 Julianne Brooks 32, 59
 Kerri Brown 39, 60
 Kevin Brown 27, 57
 Kay Bruch 30, 54
 Robert Buckley
 Judith Burgin
 Pamela Burnett
 Ted Burroughs 24, 31, 63
 Tamah Butchart
 Lori Butsch 64
 Michael Buys 56
 Roseanne Byers
 Doreen Cadd
 Allen Camidge 30, 57

Phyllis Cammack
 Steven Cammack 32, 40
 Tamara Cammack 66
 Rodney Cambell 53
 Linda Canfield 54
 Damon Carlisle 43, 56
 Kellie Carlsen 66
 Karen Carlson 30, 60
 Ruth Carlson
 Michael Carlton
 Robin Carmichael 24, 31, 33, 35, 63
 Brenda Carpenter 55
 Lynda Carpenter
 Michael Cederlind
 Stephanie Celley 24, 31, 55
 David Chambers
 Shawna Chandler 23, 32, 43, 63, 66
 Linda Christensen 23, 27, 63, 66
 Gene Christian 63
 Mindy Chung 53
 Lisa Chunn 43, 59
 Miriam Clark 31, 66
 Lucinda Classen 26, 63
 Louise Clements
 Sally Cloud 54
 Deborah Coats 24, 60
 Amy Cobb 32, 55
 Katherin Cobb 32
 Richard Cobb 56
 Michael Colburn 52
 Frank Cole
 Randall Comfort 32, 35, 63, 66
 Christina Cooke 31, 53
 John Copeland
 Natalie Cox
 Mark Cramer 43, 63
 Debra Crane 54, 63, 67
 Diana Crane
 Michele Creech 60
 Brenda Creel 32, 59
 Marcia Crisman 23, 52, 67
 Kasey Crocker 24, 53, 75
 Kris Croly 23, 29, 35, 59
 Bonnie Culp
 William Cutshall
 Paul Dahl 28, 52, 67
 Denise Darnell 28, 52, 67
 Dean Davis 57
 Susan Davis 43, 55
 Debra Dawson 52
 Terrance Dawson 29, 32, 63, 67
 Melinda Day 36, 43, 67
 Darcee Degner 24, 59
 Michele Dereszynski 53
 Connie Dickenson 52
 Timothy Dillon 53
 Christopher Divine 29, 52
 Doreen Dodgen 32, 35, 60
 Thomas Dodgson 63, 67
 Ron Doolin 53
 Leanna Doran 30, 54
 David Driesner 61, 67
 Timothy Driesner 63
 Gregory Dueker
 Mark Duhrkoop 24, 30, 32, 33, 56
 Kelly Dundas
 Angela Dunn 26
 Timothee Eastman 32, 33, 57, 58
 Irene Easton
 Elisa Eberhard 30, 32, 64

Loree Edens 26, 32, 63, 67
 Julie-Anne Edmundson
 Lisa Egger 59
 David Elkins 27, 53
 Crystal Ellis 53
 Nadine Ellis 63, 67
 Mary Erbele 33, 53
 Russell Erickson 64
 Shelley Erickson 67
 Theodore Erickson 57
 Erica Evans 26, 32, 63, 67
 Ray Ewbanks 31, 64
 Shelly Eymann 31
 Todd Farmer 43, 56
 Douglas Fendall 43, 56
 Julie Fendall 63, 67
 Kevan Fenderson 52
 Kyle Fenton 29, 30, 32, 63, 67
 Violet Ferguson 59
 Jean Flanagan 59
 Elizabeth Foster 63, 67
 Amy Fowler 31, 55
 Scott Fray
 Dave Frazier 32, 63
 Shirley Fredrickson
 Sally Freeman 25, 27, 29, 64
 Susan Fridley 23, 63, 67
 Marianne Funderhide 43
 Cheryl Funk 52
 Tracy Furman 55
 Debra Gage 59
 Frank Gallo 59, 68
 Andrea Gamble 6
 Lori Garner 53
 Laura Genco
 Lisa Gerig 32, 68
 Grant Gerke 53
 Maurice Ghattas 23, 61, 68
 Kerrie Gibbs 28, 59, 68
 Sandra Gidding 30, 54
 Danielle Gilbertson
 Jerred Gildehaus 35, 44, 57
 David Gilmore 30, 32
 Maurine Gilmore
 Sharon Gilmore 31, 53, 57
 Teri Gintner 68
 Kim Glivinski 54
 Darla Gooding 24, 30, 31, 55
 Heidi Gordon 35, 58, 68
 Teresa Gorsline 55
 Shelley Goshorn 59
 Charlotte Graber 54
 Stephen Graham 32
 Kelley Grant 33, 59
 Paulette Green 32, 33, 64
 Lori Greif 58
 Stanley Grimes 68
 Bradley Grimsted 27
 Brian Grimsted 53
 Christina Gross 52
 Bonnie Grotjohn 27, 53
 Jeanette Grovom
 Jon Guenther 40, 63, 68
 Sharon Guyton
 Jeff Guzman 44
 Brenton Haas 68
 Curtis Hadley
 Ivan Hadley
 David Hagen 30, 31
 Eric Hagen 30, 31



GOT IT!
 # GOT IT!



INDEX



Amela Hagen 30, 64
 Kimberly Hamilton 63, 68
 Doris Hampton
 Inget Hansen 55
 Landy Harbick 63, 68
 Peter Harder
 Vendy Harmon 32
 David Harris 52
 John Harris
 Leslie Harrison 43, 57
 Wayne Hasbrouck 58
 Gayle Hasler
 Julia Hass 53
 Valerie Haynes 31, 68
 Thomas Heaton 44
 Mark Hefflin 34, 68
 David Henderson
 Laura Hendricks 43, 53
 Nancy Henry
 Matthew Hensley
 Paul Herman 33, 53, 68
 David Herndon
 Ben Hickenlooper 31, 63, 68
 Pamela Hill 60
 Ellen Hilton 23, 31, 57, 63, 68
 John Hinkle 32, 53, 68
 Andy Hoggarth 31, 57
 Heila Hohensee 55
 Susan Hohensee 32, 59, 69
 Elaine Holdahl 61
 Hanna Holdahl 69
 Ruth Holman 54
 Gary Holton 63, 69
 Debra Horn 58
 Cynthia Hoskins
 Nolan Hostetler 40, 62, 69
 Colleen Howard 31
 Daniel Howard 63, 69
 Laura Howell 64
 Shelley Hunwick 69
 Vanda Hurlbert 54
 Reynie Hurliman 59
 Ian Hurty 30, 52
 Daniel Hyatt 29, 32, 35, 40, 57
 Jerry Irish
 Scott Iverson 57
 Aaron Jackson 59
 Holly Jackson 32, 55
 Jennifer Jackson 43
 Sean Jackson 63, 69
 Lysia Jacobson 26, 32, 63, 69
 Owen James VIII 69
 Stephen James 27, 63
 Deborah Jayne 58
 Gary Jenks 52
 Bonnie Jerke 31
 Cathy Jin 63, 69
 Eleste Johnson 55
 Scott Johnson 63
 Helia Johnson
 Micki Johnson
 Harlene Jones
 Donald Jones 56, 69
 Elizabeth Jones
 Matthew Jones
 Inet Jordan 31, 33, 59
 Andrea Joseph 58
 Sean Judson 30, 57
 Barry Jury 43
 Barry Kading 30, 33, 56

Reid Kaiser 56
 David Karman 40, 43, 56
 Carolyn Kaster
 Kathryn Kaufman 63, 69
 Joel Keith 40, 63, 69
 Betty Kelley
 Lisa Kennelly 63, 69
 Ricky Kerr
 Thomas Ketelsen 43
 Ed Kidd 23, 25, 30, 35, 64
 Kyle Kihs 53
 Lisa Kijek 58
 Curtis Kimbrough 43
 Jodi Kinart 59
 Kathleen King 58, 69
 David Kinsella 24, 29, 32, 53, 75
 James Kirk 69
 Cynthia Klein 26, 70
 Neal Klein
 Ronnee Kliewer 31, 35, 59
 Robert Knapp 31
 Steven Knudsen 61, 70
 Rose Knutson 53
 Janet Koertzen 53
 James Kriz
 Traci Kriz
 Darrel Lamb 63, 70
 Jodi Lancer 52
 Dwight Larabee 23, 44, 64, 70
 Christabel Lauinger
 Eric Lautenbach 43, 56
 Kristine Lawrence 59
 Todd Laws 63, 70
 David Lee 43, 56
 Robert Legg
 Kandi Lewis 52
 David Libby 56
 Kelly Lincoln 64
 Anne Lindberg 54
 Craig Littlefield 35, 57
 Daniel Long 40, 56
 Mahlon Long 56
 Joy Loos 28, 59
 Robert Lowe 43, 63
 Dele Lowrie 31
 Gregory Loyd 43, 56
 Mark Ludwig 56
 Russell Ludwig 30, 64
 Cynthia Lund 59
 Janet Lyda
 Ron Lyons 31, 52
 Elisabeth Macy 31
 Laura Macy
 Paul Maddox 56
 Mark Madison 53
 Bruce Magee
 Lisa Magee 55
 Thomas Magee 33, 63
 Julie Maier 52
 John Malgesini
 Arin Mares 28, 53, 57
 Kerry Marshall 58
 Ken Marshburn 56
 John Martinotti 53
 Robyn Matheson 55
 Adam Mathewson
 Kay Mattson 44, 63
 Michelle McCall 52
 Douglas McCardle 56
 Roger McCollum 57

Shannon McCombs 54
 Kent McGowan 31, 53
 Robin McKee 63
 Shari McKee 54
 Christine McLucas 24, 52
 Melody McMaster 39, 43
 Diane McNay
 Erik Meier 57
 Nancy Meinert 70
 Ken Meines 52
 David Mendenhall 57
 Cherith Mennealy 35, 54
 Tracy Meyer 24, 53
 Alicia Meyers 63
 Cynthia Miller 58
 Richard Miller 32
 Vicki Minshall
 Tammy Mitchell
 Tricia Mitchell 54
 Gina Molenaar 63
 James Moody 40
 Daryl Moore 32, 40, 52
 Paul Moreland
 Scott Morgan 24, 25, 32, 52
 Boyd Morris 63
 Brian Morse 56
 Dean Morse 30, 33, 63, 70
 Carrie Mosteller 32, 63
 Todd Mott 32, 53
 Matthew Mount 43, 57
 Teresa Moynihan 28, 32, 54
 Greg Mozel 57
 Carrie Mulles 63, 70
 Dean Munsey 56
 Starlyn Munson 35, 63, 70
 Dianna Myers
 George Myers 30, 32, 33
 Laurie Neel 54, 70
 Fred Neumann 30, 57
 David Nevue 24, 32, 52
 Karen Nicholson 59
 David Neilsen 53
 Kellee Nisley 55
 Carmel Nissila 27, 53
 Susan Nofziger 35, 39, 43
 Dave Nolte 39, 43
 Karen Nopp 57
 Kevin Nordyke 29, 32, 40
 Shawn Norman 30, 52
 Matthew Nosack 63
 Lisa Nyseth 54, 55
 Wendy Olsen
 Gregory Olson
 Carolyn Ongalo
 Adolphus Onua 53
 Timothy Oppenlander 31, 33, 56
 Corlyn Orkney
 Pamela Parker
 Robert Parker
 Dwight Patterson 35, 43, 63, 70
 Laura Pedersen 55



INDEX

Denise Peoples
 Lois Perisho 32, 70
 Lori Perry 32, 58
 Jodi Peters 70
 Stephanie Peters 29, 33, 52
 Timothy Peters
 Toni Pfau 32, 60
 Michael Pilcher 32, 64
 Carmen Pinkerton 31, 59
 Lael Pinney 39, 63, 71
 Douglas Pixler 32, 43
 Ellen-Marie Plumbly 59
 Jill Ponsford 28, 31, 55
 Scott Porter 53
 Tressa Porter
 Robert Posekany 57
 Rhonda Potter 52
 Brian Powell 32, 53
 Daniel Price 27, 28, 53
 Kristin Price 27, 31, 54
 Mark Protzman 25, 44, 52
 Petra Pruett
 Deborah Pruitt 39, 54
 James Quatier 40, 56
 Dean Raan 64, 71
 Penny Rader 53
 Richelle Rae 58
 Scott Ragan 56
 Michael Ralls 32
 Kimberly Rathbun 59
 Phillip Ratzloff 63
 Jennifer Raynak
 Kathleen Raynak
 Twila Reeser 54
 Todd Rettmann 57
 Melanie Rienstra 39, 55
 Lorri Rittierodt 29, 55
 Todd Robles 52
 Larry Rogers
 Teresa Rogers
 Ekkehard Rohwedder 27, 63
 Ronald Roley 29, 44, 57
 Judith Roquet 63, 71
 Pamela Rose 55
 Joseph Rourke 30, 56
 Alan Roush 61, 71
 Sheri Ruland
 Barbara Salyer 32
 Kristeen Salyer 32
 Clifford Samodurov 56
 Christine Sanders
 Marcella Sanders 52, 57
 Janine Sands 53, 71
 Mardi Sarjent 55, 71
 Debbie Sayre 39, 53
 Chrystal Schmeltzer 32, 64
 Coreen Schmeltzer 30, 32, 64
 Lori Schock 59
 Dixie Schoonover 27, 31, 63, 71
 Christine Schuck 54
 Sharon Schulz 26, 63, 71
 Janelle Scrivner
 Kimberly Settle
 Carrie Shelton 64, 71
 Judy Sherer 54
 Jody Sherrill
 Christina Silliman
 Matthew Simonis 64, 71
 Julie Simpson 30, 71
 Carol Single 32, 53

Jodi Sires 28, 54
 Kendra Sisco 58
 Julie Skiles
 Marna Slaughter
 Tad Slaughter
 Tamra Slick 58
 Jeanne Slomanson
 Aimee Smith 24, 59
 Christine Smith 52
 Mark Smith 43
 Ted Smith 71
 Roberta Smith 28, 55
 Shannon Smith 31, 52
 Suzanne Smith 59
 Eric Snow
 Marcia Snow 44
 Jennie Spada 29, 32, 33, 55
 Tina Sparks 30, 59
 Sari Spink
 Jennifer Spores 54
 Ralph Sprout 24, 29, 32, 56, 74
 Daniel St. Antoine
 Juanita Stace
 Tonia Stanley
 Donald Staples
 Joan Stebbins
 Roy Stebbins
 Cynthia Stecker 32
 Carla Stevens
 Mary Stevens 30, 59
 James Stickrod 31, 32, 35
 Amber Stockwell 52
 Kenneth Stone 56
 Mina Stotsenberg 32
 Deborah Stubbe 63, 71
 Kenneth Sutton 40, 56
 Shellie Sutton 64
 Dan Swanson 63, 71
 Randy Swigart 40, 56
 Jean Taylor 54
 Marlan Teeters 24, 29, 56
 Todd Tepper 52
 Travis Terrall 56
 Franklin Thompson 71
 Kristi Thygesen
 Frederick Tillman 52
 Amy Tomchak 58
 Jeffery Towers 32, 64
 Wendy Troxler 30, 32, 52
 Mark Tuning 30, 31
 Valerie Tursa 23, 32, 63, 72
 Lynette Tycksen 63, 72
 Michael Tycksen 56
 Susan Van Liew 53
 Lori Van Meter 28, 60
 Shelley Van Patten 53
 David Van Vleck 57
 Richard Van Vleck 57
 Jeffrey Vandenhoeck 23, 63
 Michael Varadi 31, 63
 Alan Vasey 35, 43, 57
 Denise Vernon 39, 72
 John Votaw 28
 Virgil Voth 43
 Ora Wafer
 Jane Wafula 63, 72
 Thomas Wagoner 31, 63, 72
 Philip Waite
 Ronald Waite 27, 56
 Karen Walker

Thomas Walker
 Christine Wallace 72
 Janet Walt
 Diane Walter 39, 43, 53
 Leslie Wanek 35, 58
 Gregory Warnock
 Anita Warwick 31, 63, 72
 Nathan Watkins 43, 56
 Douglas Watson
 Steven Watson
 Teresa Watt
 Michael Watts
 Juli Weitzel
 Steven Wendell 52
 Todd Werdebaugh 56
 Ronald West 29, 32, 33, 40, 63, 72
 Ann Westerberg 58
 Annette White 63, 72
 Daniel White 31, 57
 Marilyn Whitham 64, 72
 Monica Whitham 72
 Rebecca Whitham 31, 63, 64, 72
 Nathan Whitham 30, 64, 72
 Gwendolyn Whitmore
 Keith Wigley
 Lawrence Wilkins 31, 32
 Sam Willard
 Marc Willcuts
 Lori Willeman
 Mychal Williams 32, 43, 56
 Gregory Wilson 25, 52
 Kathy Winters 63, 72
 Paula Wittenberg 52
 Daniel Wood 27, 40, 63
 Ned Woodring 28
 Lori Woods 31, 59
 Scott Woods 31
 Robin Woolbright 63
 Susan Woolsey 52
 Danei Worden 32
 Barbara Wright 72
 Dawn Wright 63, 73
 Sandra Yearout
 Julie Young
 Mark Young 63, 73
 Lavonna Zeller 29, 31, 33, 55
 Elaine Zoucha 72
 Cheryl Zweigart

